

MANDATORY DISCLOSURE

Mandatory disclosure updated on **12 June 2015**

1	COA File No	KL-22
	Date & Period of last approval	21.05.2015, 2015-16

2	Name of the Institution	KMEA College of Architecture
	Address of the Institution	KMEA College of Architecture Kuzhivelipady Edathala PO Ernakulam
	City & Pin Code	Ernakulam, PIN - 683561
	State /UT	Kerala
	Longitude & Latitude	10° 1' 46.92" N, 76° 19' 10.92" E
	Phone Number with STD Code	0484 3192858
	FAX number with STD Code	0484 2411005
	Office Hours at the Institution	9:00 am – 4:15pm
	Academic Hours at the Institution	9:00 am – 4:15pm
	E-Mail	kcoa@kmeacollege.ac.in
	Website	www.kmeacoa.ac.in
	Nearest Railway Station (dist in Km)	Aluva (8kms)
	Nearest Airport (dist in Km)	Cochin International Airport (18kms)

3	Type of Institution	Private- Self Financing
	Category (1) of the Institution	Minority
	Category (2) of the Institution	Co- Education

4	Name of the organization running the Institution	Kerala Muslim Education Association
	Type of the Organization	Trust

	Address of the Organization	Arangath Road, Palleppady, Ernakulam, Pin 682018
	Registered with	Travancore – Cochin Literacy, Scientific & Charitable Societies Act, 1955
	Registration Date	19/12/1957

5	Name of the Affiliating university	Mahathma Gandhi University
	Address	Priyadarsini Hills P.O, Kottayam. Kerala
	Website	www.mguniversity.edu
	Latest affiliation period	2014-15

6	Name of the Principal	Prof. Atule Kedia
	Exact Designation	Principal
	Phone No with STD Code	0484-3192858
	Email	barchdirector@kmeacollege.ac.in
	Highest Degree	M.Arch
	Field of Specialization	Architecture

7	Organization Chart	Please find below
---	--------------------	-------------------

KMEA COLLEGE OF ARCHITECTURE – ORGANIZATIONAL CHART

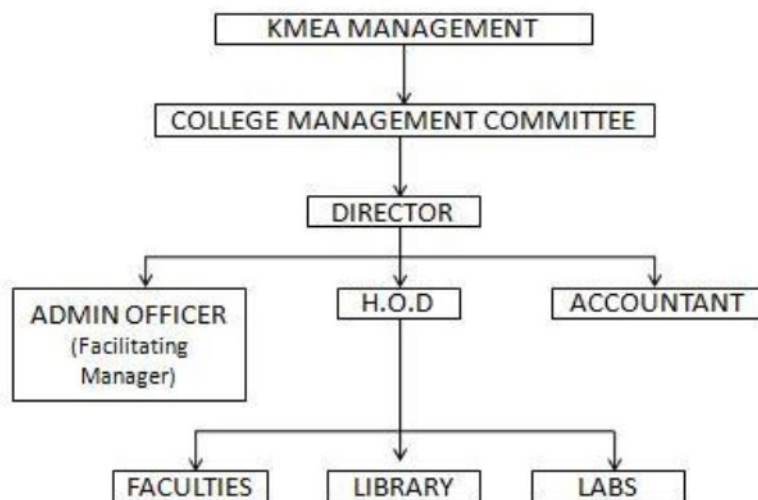

8	Student feedback mechanism on Institutional Governance/faculty performance	Yes
---	--	-----

9	Grievance redressal mechanism for faculty, staff and students	Yes
---	---	-----

10	Name of Department	Architecture		
	Course	B.Arch		
	Level	UG		
	1 st Year of approval by the Council	2013		
	Year wise sanctioned Intake	2013	2014	2015
		40	80	80
	Year wise Actual Admissions	2013	2014	2015
		28	80	TBA

11	Name of Teaching Staff	Please refer to the faculty profile uploaded in the website for details
----	------------------------	---

12	Entrance test/ admission criteria	NATA Entrance Test conducted by CoA
----	-----------------------------------	-------------------------------------

13	Infrastructural Information	
	Classroom/Tutorial Rooms	Available
	Laboratory	Available
	Computer Centre	Available
	Library	Available
	Auditorium/seminar Halls/Amphi	Shared facility (KMEA Engineering College)
	Cafeteria	Shared facility (KMEA Engineering College)
	Indoor Sports facilities	Shared facility (KMEA Engineering College)
	Outdoor Sports facilities	Shared facility (KMEA Engineering College)

	Any other	Construction Yard
--	-----------	-------------------

14	Boys Hostel	Available
	Girls Hostel	Available
	Medical & other Facilities at Hostel	Available

15	Academic Sessions	
	Examination system, Year/Sem	Semester
	Period of declaration of results	Every Semester

16	Students Activity Body	Yes
	Cultural activities	Yes
	Sports activities	Yes
	Literary activities	Yes
	Magazine/Newsletter	Yes
	Technical activities/ Tech Fest	Yes
	Industrial Visits/Tours	Yes
	Alumni activities	NA